ST. IGNATIUS

Save These DATES

THE CELEBRATION OF 40 HOURS DEVOTIONS at St. Ignatius

SEPTEMBER 26, 27 & 28

Guest Homilist Each Evening
Rev. Stephan Isaac
7:00 PM

PLEASE NOTE:

ADORATION TIMES

Sunday, September 26
After 5:30 PM Mass - 7:00 PM

Monday, September 27
After 9:00 AM Mass - 7:00 PM

Tuesday, September 28
After 8:00 AM Mass - 7:00 PM

No Adoration on Wednesday, September 29

ST. IGNATIUS LOYOLA RECTORY
2810 ST. ALBANS DRIVE ~ READING, PA 19608
OFFICE HOURS: Monday - Friday ~ 9:00 AM - 5:00 PM
PHONE 610.678.3767 ~ FAX 610.678.4483
EMAIL Rectory@stignatiusreading.org

"*LIKE* " us on *FACEBOOK* under
"St. Ignatius Loyola Roman Catholic Church"!

Hope Blooms:
A VIRTUAL Retreat for Catholic Women Healing from Betrayal Trauma
October 22-23, 2021

This virtual retreat is for women seeking healing from betrayal trauma, that is, discovering a spouse's or significant other's pornography use, infidelity, and/or sex addiction.

Gather with us as we lay our pain, our sorrow and our betrayals at the Lord's feet. With expectant faith, let us open our hands and our hearts to receive His merciful outpouring.
Join us for this powerful virtual retreat experience: talks, meditations, sacred movements, small group healing prayer, Mass and Adoration.

Retreat leaders are Father Allen Hoffa, Laura Ercolino of Hope's Garden, De Yarrison of You Are Made New Ministry, Bonnie West and Marian West Veilleux.

Find the full schedule and register at hopesgarden.com/hope-blooms-virtual-healing-retreats or email De: de@youaremadenew.com.

JOIN OUR TEAM!

ST. IGNATIUS SWAT TEAM
SERVICE, WITNESS AND TRUTH

Our SWAT Team is a year-round ministry. We will be helping those in need locally and throughout the Diocese.

We are looking for volunteers of all talents. Time commitment can be as little or as much as you would like to offer.

INTERESTED?

Join us for a

SWAT INFORMATION NIGHT

Tuesday, September 21 | JPII Room in Church | 7:15 PM

For more information or questions, please contact Sheryl Lanciano slanciano@stignatiusvikings.org | 610.678.0676.

EMPLOYMENT OPPORTUNTITY
Job openings in St. Ignatius Loyola School:
Grade 3 teacher — Part-time Computer teacher
Substitute teachers — Extended Care workers
Please contact Mrs. Wood by phone at 610.678.0111 or by email cwood@stignatiusvikings.org.

PREP
Parish Religious Education Program

EXCITING NEWS TO SHARE!!

! ! PREP CORNER ! !

Currently, we are in need of some additional teen helpers to assist in our classrooms and adult Greeters to monitor our halls and doorways. If interested, please call Kari Mallozzi@610.655.5443!

BELOVED HEARTS PROGRAM HAS OPENINGS FOR THREE NEW STUDENTS.
This is a great program that works with kids with special needs to learn about our faith and get their Sacraments. If interested, call Kari Mallozzi at 610.655.5443.

MARK YOUR CALENDARS: STATIONS OF THE NATIVITY
Stations of the Nativity is a beautiful Advent journey that chronicles events in salvation history leading up to and celebrating Christ's birth. PREP will be recruiting students to participate in the service this fall. Anyone interested in working with us to plan this great event please call the **RELIGIOUS EDUCATION OFFICE @ 610.678.0676.**

We are looking for people who could help make props, provide music, and have fun!

Launching 8YM – Volunteers Needed!

8YM (*8th Grade Youth Ministry*) will be launching this year for all 8th Graders in the St. Ignatius PREP program. These events will be focused on building community, encountering Christ, and living out the faith.

We are looking for volunteers to be a part of the 8YM Core Team. The Core Team Members will walk with the 8th graders throughout the year, build relationships with them, and help lead small group discussions. *8YM events will be held Sundays at 4 PM twice a month.*

If you are interested or want more information, please contact Tim Wood at 610.223.5908 or by email at youthministry@stignatiusreading.org.

Youth Ministry Kick Off Barbeque
will be Sunday, September 19th immediately following the 5:30 PM Mass on the grounds behind the Rectory.

We look forward to seeing you there!

For more info please contact Tim Wood at 610.223.5908 or by email at youthministry@stignatiusreading.org.

Announced Masses for the Week

Monday, September 20th - Sunday, September 26th

Monday, September 20 - St. Andrew Kim Tae-gŏn and St. Paul Chŏng Ha-sang

6:30 a.m. John Milanek
8:00 a.m. John Buser
9:00 a.m. Karl Pfeiffenberger

Tuesday, September 21 - St. Matthew

6:30 a.m. Joseph Winters
8:00 a.m. Walter & Eva Schaeffer

Wednesday, September 22

6:30 a.m. John Cigan
8:00 a.m. John Fritz

Thursday, September 23 - St. Pius of Pietrelcina

6:30 a.m. Arthur Strunk, Jr.
8:00 a.m. Michael Paul Zampelli

Friday, September 24

6:30 a.m. William J. Wimer
8:00 a.m. Intentions of Msgr. James A. Treston

Saturday, September 25

8:00 a.m. Phyllis Pelsey
4:00 p.m. Frank & Fannie Accordino

Sunday, September 26 - Twenty-sixth Sunday in Ordinary Time

7:30 a.m. Mary Ann Petrosky
9:00 a.m. Edward Romanoski
10:30 a.m. Dr. Robert Muir - 4th Anniversary of Death
12:00 noon Kenneth DeLussey
5:30 p.m. Anna Ellwanger - 37th Anniversary of Death

GOSPEL MESSAGE

Jesus speaks of his own rejection, torture, and shameful death. True discipleship, He says, is concerned not with status but with service to the poor, with justice and peace.

STEWARDSHIP MESSAGE

Today's second reading warns that a heart consumed with avarice and envy leads to jealousy, strife, conflicts, and disputes. A giving heart, in contrast, can sing instead with the psalmist, "Freely will I offer you sacrifice; I will praise your name, O Lord, for its goodness."

SCRIPTURE READINGS FOR SEPTEMBER 25/26

Nm 11: 25 - 29 / Jas 5: 1 - 6 / Mk 9: 38 - 43, 45, 47 - 48

PLEASE NOTE: The Sacrament of Penance has resumed utilizing the confessionals Satuday 3-4 PM.

THIS WEEK... LET US PRAY....

For all whose hearts ache from participating in abortion, ***may they be strengthened to seek the Lord's compassion,*** *mercy, and healing in the Sacrament of Reconciliation.*

St. Ignatius Seniors

SENIORS' ACTIVITIES

Our next meeting will be Wednesday, October 6, 2021 at 10:00 AM in the Parish Education Ctr. Meeting Rms.

Our program will be a presentation of ***"Shotguns in the Valley: A History of the Construction of Lake Ontelaunee".***

Donations for the Food Pantry will again be accepted. Suggested items are cereal, tuna and canned fruit.

'21-'22 memberships are being accepted.

Any questions, please contact Barb Kunder at 610.763.1383.

ADDICTION AWARENESS AND SUPPORT

ADDICTION AWARENESS & SUPPORT MINISTRY

We need to begin to view the 40+ million Americans who are harmfully using substances through the same lens that we use for other chronic diseases. We need to consider a *relapse* as a recurrence of the disease that should be addressed through a new treatment plan, much like our approach to cancer.

There is help and there is hope.
Please reach out to the following agencies for help.

For treatment contact:

- *Caron Treatment Center 800.854.6023*
- *Reading Health System (Tower Health) 484.628.8186*
- *AA 610.373.6500*

To speak to someone from this Ministry, please call the Rectory at 610.678.3767.

ALTAR FLOWERS

Pease call Clare Hollenbacher at 610.678.0864 to make arrangements to donate flowers in memory of or honor of someone or for a special occasion.

PRAYER TO ST. MICHAEL THE ARCHANGEL

St. Michael the Archangel, defend us in battle. Be our protection against the wickedness and snares of the Devil. May God rebuke him, we humbly pray, and do thou, O Prince of the heavenly hosts, by the power of God, cast into hell Satan, and all the evil spirits, who prowl about the world seeking the ruin of souls. Amen.

The Church Office has reopened *in the Narthex of the Church* after the 4:00 PM, 7:30 AM, 9:00 AM, 10:30 AM and 12 Noon weekend Masses. *Mass cards and new parishioner registrations available.*

Lifeline OF BERKS COUNTY, INC

PRESENTS

FAMILY FUN NIGHT

SAVE THE DATE

September 24, 2021 | 6-10PM

St. Benedict's Picnic Grounds

4541 Morgantown Rd. Mohnton, PA

TICKET

FREE ADMISSION

Featuring: BELLA | PG 13

FOR MORE INFO

VISIT OUR WEBSITE

lifelineofberks.org

@lifelineofberkscounty

@lifelineberkscounty

info@lifelineofberks.org | 610 374 8545

612 Reading Ave. | West Reading, PA

K OF C

Knights of Columbus
Light of Christ Council
2nd Annual Golf Tournament
Saturday, September 25, 2021

The Manor Golf Club, 153 Bran Road, Sinking Spring

In support of the

St. Ignatius Loyola School Scholarship Fund

12:30pm Shotgun Start,
Scramble Format
$75.00/golfer,
$300.00/foursome
Price includes greens fees, cart, range balls, food and drink
Hole-in-One Contest sponsored by Bob Fisher Chevrolet
Prizes: Top 3 Teams, Closest to the Pin, Longest Drive, 50/50 Drawing

Now accepting Sponsorships And Prize Donations

Volunteers needed to Help with events.

For Sponsorship and Donation opportunities, contact Fred Henrich at 610.741.8487. Sponsorship deadline is September 10.
For Registration information, contact Ron Keating at 610.223.5386. Registration deadline is September 17.

Western Berks Shepherding Ministries is getting busier with client transports and have lost some volunteers this past year. A few new faces could help keep up with the transport requests. Anyone interested in signing up or would like more information, please call 484.294.7394 or email us at westernberksshepherding@gmail.com.

AUSTIN'S RESTAURANT & BAR

COASTAL GRILLE

YOU'RE INVITED TO A FUNDRAISING EVENT

ORGANIZATION:
Western Berks Shepherding Ministries

EVENT DATE:
Wednesday September 22 & Thursday September 23

TIME:
11:00 am to close

Bring this invite to:

Austin's Restaurant & Bar - 1101 Snyder Road - West Lawn 610-678-5500

Coastal Grille - 2713 N. Meridian Boulevard - Wyomissing 610-743-4006

20% of your food purchases – alcohol not included (dine in or take out) will be given to:

Western Berks Shepherding Ministries

Invitation must be presented for purchase to qualify
VOID IF DISTRIBUTED AT RESTAURANT
Reservations Suggested

CUB SCOUT PACK 862 & Opportunity House

2021 St. Ignatius Pack 862 -- Coat Drive!
Fall Service Project

This year, Pack 862 will be collecting gently used **coats, towels, and blankets**, for Opportunity House. We are asking parishioners of St. Ignatius to bring items they would like to donate to Mass on the weekends of September 18th & 19th & September 25th & 26th. Scouts will be collecting items before and after all Masses in the Narthex.

DONATIONS TO:

The St. Ignatius Memorial Society

WERE RECEIVED IN LOVING MEMORY/HONOR OF/FROM:

ROBERT *BOB* KEARNEY

Mark & Paulette Schenk
Dennis O'Brien
Walter & Barbara Liebman

RICHARD *DICK* PRATT & ANN MARRELLA

Al & Brenda Yoder

WILLIAM P. CALLAHAN, III

Midge Kane

JOHN DiGIAMBERARDINO

John Calvaresi

ROSEMARIE ADAM

Mike & Margie Mizak

MARY LOUISE MANCUSO

Midge Kane

The Msgr. Treston Scholarship Fund

WERE RECEIVED IN LOVING ***HONOR*** OF/FROM:

CINDY JAROZENSKI & MSGR. TRESTON

Cathleen Palm & Family

WERE RECEIVED IN LOVING ***MEMORY*** OF/FROM:

MARY LOUISE MANCUSO

Tom & Cathy Askey

The Friends of St. Vincent de Paul Society

WERE RECEIVED IN MEMORY/HONOR OF/FROM:

JOSEPH & HELEYN SMELA

Debra Gursha & Family

St. Joan of Arc Women's Bible Study

will be exploring **"Angels in the Bible"** starting on Thursday, September 23 from 6:30 to 8:30 PM. *It will run for 6 weeks.* We will meet in the School Library. The Bible is full of passages about angels who are sent to accomplish God's will. Angels speak for God, direct the course of nations, and protect God's people. They worship God and deliver God's judgment. In *Angels in the Bible,* George Smiga examines some of the Bible's most fascinating passages about angels, exploring their ministry on God's behalf and drawing insights for our own spiritual lives. Any women interested may send a check made out to Columbiettes Light of Christ for $13.00. Send to: Marie Calderoni, 2314 Gring Drive, West Lawn, PA 19609. Please include your email and phone number, so Marie can contact you regarding book pickup the week before. Payment prior to September 9 is appreciated. Late payments are accepted, but your book for the study will be late. *Thank you for your support!*

Logos and Lagers

An engaging Catholic Bible Study consisting of a reflection and discussion of the upcoming Sunday Mass readings and fellowship.

Readings will be provided.

All young adults of Berks County ages 18-35 *(21 to drink)* single, married, Catholic & non-Catholic, are welcomed.

We meet monthly at St. Ignatius and St. Catharine's.

Our next event will be
Wednesday, October 4th **at 6:30 PM at St. Catharine's**
Led by
Fr. Philip Maas, Assistant Pastor - St. Ignatius
pmaas@allentowndiocese.org
AND
Fr. Stephan Isaac, Assistant Pastor - St. Catharine's
sisaac@allentowndiocese.org

The Catholic Woman's Club of Berks County
is celebrating their 100th Anniversary
with a luncheon and program at the
Double Tree Hotel of Reading on
Sunday, October 24, 1:00 - 4:00 PM.
For information: Call Marcia at 484.794.0680 or email mwertrn@ptd.net.

ST. IGNATIUS LOYOLA MEMORIAL SOCIETY

After the death of a loved one, more and more people are considering a lasting memorial gift given to their parish in memory of the deceased. Memorials also may be given in lieu of flowers or other charity. For details please call the Rectory.

ST. IGNATIUS SCHOOL TUITION ANGEL SPONSOR

Help a St. Ignatius student in need of tuition assistance.

If you would like to donate:
Donate any amount in memory of someone who has died, in honor of a special occasion or just make a charitable donation to help defray the cost of tuition for a St. Ignatius student. *Donations payable to St. Ignatius School.*

FRIENDS OF ST. VINCENT de PAUL SOCIETY

The mission of the FOSVDP Society at St. Ignatius is to help our parishioners and neighbors who may need temporary financial assistance. Please contact the Rectory to request assistance / refer a family in need. *All information is held in the strictest confidence.*

Best Catholic Content... All In One Place ...

For free access:
FORMED
- go to the *Formed.org* website
- enter our parish code: CNWD7V
- fill out the one-time brief profile

GOD'S PLAN FOR GIVING

Our readings today bring to light the daily struggle between good and evil and how we can combat this struggle through gratitude.

In our Gospel, we see an example of how surrendering to our passions negatively affects us. Jesus was with His disciples when they began to argue amongst themselves as to who was the greatest in the group.

If we look at our own lives, we might find many instances where we fall into the same tendencies - we constantly compare ourselves to others, out of pride we feel the need to point out another's faults or choose to fight back in an argument. We know we should act one way but choose another.

When Jesus hears what the apostles are discussing, He has them focus on a child. "Whoever receives one child such as this in my name, receives me."

If we reflect on the moment someone receives a child, oftentimes their hearts are overwhelmed with joy and gratitude for this gift. There is no jealousy or anger, just thanksgiving, and appreciation.

The apostles are busy bickering about who was the best. Their vision was clouded, and they could not even stop and be grateful for the gift to be so close to our Savior and that they were chosen to be His closest followers.

When we are caught in the raging war of jealousy, fighting, and pride, and begin to become enslaved to our passions we are ultimately being ungrateful for what we have been given. We overlook the blessing God has given us and the gifts and talents He has entrusted to us.

Today, let us recall that we have an infinitely loving God who cares deeply for us. Consider all that He has blessed you with, and how you can use those blessings for His glory..

Thank you for your continued support and donations!

The United States Conference of Catholic Bishops has asked each diocese in the United States to take up a special collection for the relief of the Haitian people.

Special DISASTER RELIEF envelopes can be found at the end of the Church pews. Please use these envelopes and include with your regular offering in the collection baskets on or before September 19th.

INTRODUCING *SPRINGS IN THE DESERT*

Springs in the Desert is a Catholic community dedicated to spiritually accompanying those experiencing infertility and loss to discover the fruitfulness God has planned for their lives and marriages.

The ministry was founded in 2019 by Kimberly Henkel, PhD and Ann Koshute, MTS, graduates of the Pontifical John Paul II Institute for Studies on Marriage and Family.

Springs in the Desert is supported by Team Members and Contributors including Sydnee Blackburn, parishioner at St. Ignatius. Sydnee serves as a blog and social media content contributor.

For more information about Springs in the Desert, visit www.springsinthedesert.org. Sydnee Blackburn can be reached at sydnee@theonewithinfertility.com.

MASS SCHEDULE

Saturday: 4:00 PM Vigil Mass
Sunday: 7:30, 9:00 & 10:30 AM, 12 Noon, & 5:30 PM

Daily: Monday through Friday: 6:30 & 8:00 AM *YEAR-ROUND*
5:30 PM *Advent/Lent ONLY*
Saturday: 8:00 AM

First Friday: 7:00 PM ~ *5:30 PM during Advent / Lent*

EUCHARISTIC PRAYER / ADORATION - CHAPEL
Tuesdays *Exposition of the Blessed Sacrament after 8:00 AM Mass until 10 PM*
AND
Wednesdays *Exposition of the Blessed Sacrament 6:00 AM until 7 PM Evening Prayer & Benediction*

Reconciliation/Confession:
Saturday - 3:00 - 4:00 PM - Church Confessionals

Baptism: By Individual Family and By Appointment
Baptism Seminar: Currently via *ZOOM by appointment.*
Seminar attendance is required for parents before Baptism.
Please call the Rectory at 610.678.3767 to register for the Seminar.

DIOCESAN SAFE ENVIRONMENT INFORMATION

OFFICE OF SAFE ENVIRONMENT
Pamela J. Russo, M.S.W, M.S.
Secretary, Youth Protection and Catholic Human Services
P.O. Box F, Allentown, PA 18105-1538
610.871.5200 ext. 2204 or prusso@allentowndiocese.org

VICTIM ASSISTANCE COORDINATOR
MRS. WENDY S. KRISAK KALAMAR
DIRECT LINE: 1.800.791.9209

CATHOLIC BISHOP ABUSE REPORTING SERVICE

If you have an allegation of abuse against a bishop, please contact the Catholic Bishop Abuse Reporting Service at www.ReportBishopAbuse.org or phone 800-276-1562.

PASTORAL STAFF

Rev. Thomas P. Bortz, Pastor
Rev. Zachary R. Wehr, Associate Pastor
Rev. Philip J. Maas, Associate Pastor
Deacon Frederick J. Lanciano
Deacon Edward L. Sanders
Deacon Thomas J. Devaney
Mrs. Carolyn Wood, Principal
St. Ignatius Loyola Regional School ~ 610.678.0111
Mrs. Sheryl Lanciano - Director of Parish Life 610.678. 0676
Mr. Tim Wood - Youth Ministry Director ~ 610.678.0676
Mr. Michael Adams - Music Coordinator ~ 610.914.9607
Mrs. Joan Skolny - Parish Secretary ~ 610.678.3767
Mrs. Debbie Pilliod
Parish Safe Environment Coordinator - 610.678.3767

Gipprich Jewelers Inc.
103 W. Lancaster Avenue
Shillington, PA 19607
(610) 777-7034
A Legend in Customer Satisfaction — *Established 1945*

Serving Berks County Since 1938
Essig
Plumbing | Heating | Cooling
Open Mon thru Sat
24-Hr. Emergency Service
610.373.3229
MakeItEssig.com
Thank you for voting us

Russo Gourmet Market Foods
www.russofoodmarket.com
1150 Bern Rd. *(Behind Wyomissing Post Office)*
610.898.1918
Call for Catering Events
10% OFF $50 OR MORE

OFFICE: 800-422-8335
CRAIG MORRISSEY AAI
PRESIDENT
B. C. MORRISSEY INSURANCE
"Insuring Your Future since 1971"
890 N. Reading Rd., Ephrata, PA 17522
Craig@InsuringYourFuture.com
www.InsuringYourFuture.com

SAH Incorporated
Commercial & Residential Protection
Locally Owned Since 1988
50 S. Museum Road, Reading
610-372-8872
www.sahinc.com

KREITZ |GALLEN-SCHUTT ATTORNEYS
Phone: (610) 670-7303
Wills - Trusts
Estate Administration
Elder Law - Guardianships
Victoria Gallen Schutt
Esquire
Parishioner
1210 Broadcasting Road • Suite 103
Wyomissing, PA 19610
Vgschutt@kgs-legal.com
Home Visits Available

QUALITY SERVICE
CLUGSTON CLEANING SERVICE
CARPET & FURNITURE CLEANING
2073 Main St. • Rothsville
717-626-7839 • Fax 717-626-9204

WERT INVESTMENT CONSULTING GROUP
of Wells Fargo Advisors

Robert A. Wert, MBA Connect on LinkedIn
Managing Director - Investments
Wealth Management for Multi-Generational Families and Non-Profits
Claudia C. Wert
Financial Advisor
Serving Employers with Retirement Plans, College Savings & Financial Literacy for their Employees
1250 Broadcasting Road • Wyomissing, PA 19610 • 610.378.3060
www.wertinvestments.com
CAR-0620-03088

CAREGIVERS WANTED!
HIGHEST PAY AROUND +OVERTIME
Medical, Dental, Vision & Life Insurance Provided

AFFORDABLE HOME CARE
| *Hablamos Espanol*
www.AHcare.net
610-984-1100

DISCOVERY FEDERAL CREDIT UNION
DISCOVER · EVOLVE · PROSPER
2744 Century Blvd, Wyomissing, PA 19610
610.372.8010
www.discoveryfcu.org

Have you found **FABER?**

St. Anne's Retirement Community

St. Anne's Retirement Community is a Continuing Care Retirement Community located in beautiful Lancaster County, PA!
We offer:
1. No application Fees
2. Low Entrance Fees
3. Maintenance-free living
4. Move-in ready apartments
Call 717.285.6197 to schedule a tour!
3952 Columbia Ave,
West Hempfield Twp., PA 17512
717-285-5443| www.StAnnesRC.org

Mallory's Army Foundation
United Together In The Fight Against Bullying...
Don't Just Teach Kindness...
BE KINDNESS!
www.MallorysArmy.com
(973) 440-8657
info@mallorysarmy.org
It's easy to join our mailing list!
Just send your email address by text message:
Text MALLORYSARMY to 22828 to get started.
Message and data rates may apply.

Berks Western Telecom, Inc.
723 Brownsville Road
Sinking Spring, PA 19608
610.678.3210 office
610.678.5995 fax
www.bwtcomm.com
A Full Service Communications Contractor
Telephone • Data • Paging
Voice Processing

Morgan basement waterproofing
In Our 4th Decade of Quality Service
French Drains · Foundation Repair · Mold Remediation
All Work Guaranteed
610-696-0100
www.morganbasementwaterproofing.com

catholicmatch®
Pennsylvania
CatholicMatch.com/datePA

Kuhn Funeral Home, Inc.
Edward J. Kuhn, Jr., Supervisor
Michael R. Kuhn, President

Proudly Serving Our Community for 80 Years
Edward J. Kuhn • Michael R. Kuhn
610.374.5440
739 Penn Avenue, West Reading

West Lawn Beverage Company
SINGLES
6 PACKS
12 PACKS
CASES
Buying Aluminum Cans
2330 PENN AVE. WEST LAWN

DeLuxe
WINDOW & DOOR
Owned by the Dennis Family
610-678-2654

Heim means Home in Berks County
Now, more than ever, Home is Important.
kw PLATINUM REALTY
KELLERWILLIAMS.

Peter Heim
Associate-Broker, *Parishioner*
610-745-3378
www.peterheimrealtor.com
Personally serving Berks County's Real Estate needs since 1984!

BERKSHIRE TRAVEL AGENCY
Parishioner
2 Woodland Rd. • Wyomissing
610-374-4538
wyomissing@berkshiretravelagency.com

Est. 1991
METROPOLITAN PAINTERS
610-603-6200
Free Estimates
Tom Carmello - owner/operator

ELITE
FIRE & WATER RESTORATION.
484-RESTORE
Insurance Claim Specialists
24 Hour
Emergency Service
www.elitefirewater.com
Parishioners

RYDER & COMPANY
Taxes • Accounting • Payroll • Bookkeeping • Individuals & Business
Ron Ryder, CPA (610) 670-6170
PARISHIONER

Erie Insurance
Jay Lemelin, Parishioner
VISION INSURANCE
Auto & Home Insurance Specialists
Wyomissing, PA
610.375.8562
www.visionins.com

KARRICK HEATING & A/C LLC
"Count on Karrick your comfortable choice"
Rick Korczykowski
President
Wyomissing, PA
PAOAGHIC 009070
610-670-4980
Amana
Lasts and Lasts and Lasts.

www.karrickhvac.com

Landscape Design & Installation, Mulching, Lawn Service & MORE!
earth designs LLC
landscaping
484.333.8696
Trevor Neustadter, Parishioner
B.S. Ornamental Horticulture & Environmental Design

BLINDS AND Designs LLC
Residential
Commercial
CUSTOM WINDOW TREATMENTS
826 PENN AVENUE
WYOMISSING, PA 19610
(610) 374-9392
BOB & CAROLYN CRULEY
• *Parishioners* •
HunterDouglas
Window Fashions

AMERICAN INSURING GROUP, LTD
All Types of Insurance
Quote 25 Companies With One Call
610-775-3848
www.aigltd.com
David Ross, *Parishioner*

In Remembrance of Samantha Josephson
S A M I
STOP ASK MATCH INFORM
Ask #WHATSMYNAME
Before you get in a ride share

Waterfall GARDENS
Our 40th Year
DESIGNING, INSTALLING & MANAGING PREMIER LANDSCAPES
Complete Landscape Services
610.777.5159
www.waterfallgdns.com
Tom Wambaugh, BS ~ Penn State University ~ Industry Certified ~ Parishioner

VAN REED WEALTH MANAGEMENT LLC
Beth Gallen Mastromarino, CFP®
Certified Financial Planner
(610) 376-6334
Fax (610) 376-6346
bmastro@vanreedwealth.com
www.vanreedwealth.com
1122 Penn Avenue
Wyomissing, PA 19610
Securities and Investment Advisory Services offered through LPL Financial
Member of FINRA & SIPC Investment Advisory Services offered through Van Reed Wealth Management, LLC

BEAN FUNERAL HOME
B·E·A·N Funeral Homes & Crematory
3825 Penn Ave.
Sinking Spring, PA 19608
Kevin M. Bean, FD
Joseph G. McCullough, FD
David J. Burawski, Supv.
610-376-1129
www.BeanFuneralHomes.com

HAHN EXTERIORS
Decks • Fences • Sunrooms
Windows • Siding
Honest High Quality Work For St. Ignatius Families
3617 Kutztown Rd., Laureldale
610-929-2832
www.hahnexteriors.com

Handyman
No Job Too Big or Too Small
Kitchen • Bathroom • Carpentry • Repainting
Finished Basments • Free Estimates
Call Roman 484-335-7229
Parishioner

Merrill Lynch
James E. Geosits
Certified Financial Mgr.
610-320-5459

First Catholic Slovak Ladies Association
of the United States of America
a Fraternal Benefit Society domiciled in Beachwood, OH
Fraternal Life Insurance & Annuities
For more information, please contact FCSLA Agent
CAROLYN BAZIK
610-207-0748
zjbazik@comcast.net

Berks Endodontics
PRACTICE LIMITED TO ENDODONTICS
SCOTT BRAM, D.M.D.
BRIAN FREY, D.M.D.
CHARLES GLOSSON, D.M.D.
1150 Berkshire Blvd.
Suite #120
Wyomissing PA 19610
610-376-1536

JUD FIRESTONE PLUMBING
SERVICE REPAIR SPECIALISTS
PARISHIONER
610-678-9080

Salon Sophia

HAIR & NAIL ARTISTRY FOR WOMEN & MEN
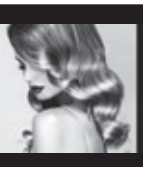
120 West Lancaster Ave.
Shillington, PA 19607
(610) 777.1111

NOW SCHEDULING! Gynecology & Urogynecology
Stephen H. Fehnel, MD
740 Penn Ave., Reading, PA 19611
610-376-3700
Mon.-Tues. 7:30am-4:30pm; Thurs.-Fri. 7:30am-4:30pm